



ACCESS for ELLs®

Test Administrators Certification Workshop

November 3, 2010

Presented by: Laury Krause

The goal of this workshop is to certify you as a Test Administrator for the ACCESS for ELLs™.

Individuals administering this state--mandated test must be certified. You can separately train on one, two, or three different areas of the full test battery:

- The group administered components - Listening, Reading, and Writing
- The Speaking test component
- The Kindergarten test component

The choice of which areas to train in should be determined by the responsibilities you have been assigned for testing by your district or school coordinator. This training will utilize group opportunities to prepare and answer questions on the certification quizzes.

Time will be given to take the needed test(s) for certification. Participants will be certified in desired area upon completion of workshop.

- Date: November 3, 2010
- Time: 9:00 a.m. - 3:00 p.m. (Registration 8:30 a.m. - 9:00 a.m.)
- Cost: \$50.00 for CESA 6 Title III Consortium Members (Campbellsport, Dodgeland, Fond du Lac, Freedom, Friess Lake, Green Lake, Hartford UHS, Horicon, Kaukauna, Kewaskum, Kimberly, Little Chute, Lomira, Manawa, Markesan, Mayville, Neosho Jt 3., North Fond du Lac, Oakfield, Omro, Oshkosh, Richfield Jt 1, Rosendale-Brandon, Shiocton, Slinger, Weyauwega-Fremont, Winneconne)
\$60.00 for NON-Consortium Members
- Location: CESA 6 Office - Solutions Center
- Registration Deadline: October 26, 2010

For Additional Information Contact:

Jo Ann Hanrahan, Coordinator of ELL Services - CESA 6 - 920-236-0517 or jhanraha@cesa6.k12.wi.us

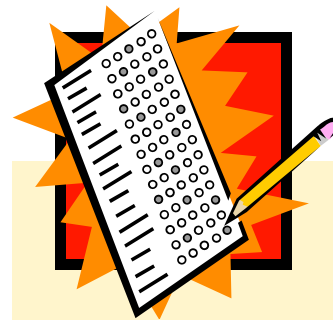

PLEASE NOTE

- Participants will need to bring a laptop to complete the training and access the quizzes on the Internet.
- **At least 24 hours prior to the training** you will need to obtain a login and password from WIDA website. (<http://www.wida.us/login.aspx?ReturnUrl=%2fAccountCreator%2fCreateAccount.aspx>)
- **You will need your district's password to create this account** (Check with your district's DAC).
- **Bring your password and login to the training.**

Cancellation Policy: Any workshop registration cancellations must be received 48 hours before the workshop scheduled date, for a refund to be issued. Because attendance at most workshops has to be limited, persons registering for a workshop and not in attendance on the day of the workshop will be charged the full registration fee.

**ACCESS for ELLs®
Test Administrators Certification Workshop
November 3, 2010
Location: CESA 6 Office - Solutions Center**

Please check which test(s) you are interested in taking:

- The Group Administered components - Listening, Reading, and Writing
- The Speaking test component
- The Kindergarten test component

Please check one:

- Check is enclosed, made payable to CESA 6
- Bill my School District, PO # _____
- Use my Conference Attendance Fund (CESA 6 employed staff ONLY)
- Credit Card Payment

Participant Name(s) _____

Position(s) _____

Phone (Work) _____

Would you like to be notified by email of future CESA 6 training sessions? Yes No

Email Address _____

District _____

(Home) _____

Special accommodations or dietary needs _____

Cardholder Name _____

Cardholder Address (include city, state ZIP) _____

Credit Card Type (VISA, MasterCard, etc.) _____

Credit Card Number _____

Expiration Date _____

3 Digit Code on Back of Card _____

RETURN TO:

Debbie Pinkerton, Program Assistant CESA 6, PO Box 2568, Oshkosh, WI 54903-2568